

3D Vision & AI for Robots and More

Mech-Mind Robotics Product Catalog

Mech-Eye Industrial 3D Cameras

Mech-Eye 3D Laser Profilers

Mech-Vision Machine Vision Software

Mech-DLK Deep Learning Software

Mech-Viz Robot Programming Software

AI + 3D Industrial Automation Solution

Mech-Mind is an industry-leading provider of 3D vision products and all-in-one robot solutions for industrial automation. With the comprehensive product portfolio, Mech-Mind empowers partners and system integrators to manage the most demanding robotic applications and brings automation to the next level.

Mech-Eye Industrial 3D Sensors



- **Mech-Eye Industrial 3D Cameras:** high accuracy, fast scanning, and resistance to ambient light
- **Mech-Eye 3D Laser Profilers:** 4K resolution, fast scan rate, and micron-level precision
- IP65/IP67 protection and CE, FCC, VCCI, UKCA, KC, ISED, NRTL, and RoHS certified
- Multiple model options

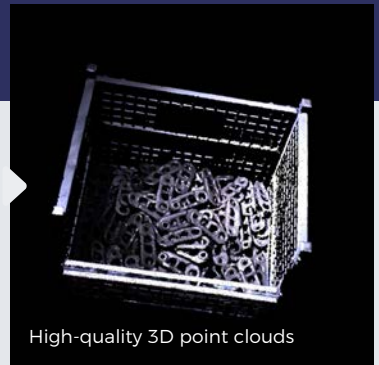

High-quality 3D point clouds

Mech-Vision Machine Vision Software



- Code-free graphical user interface
- Extensive solution library
- Easy integration
- Various vision tools integrated
- Integrated 600+ robots

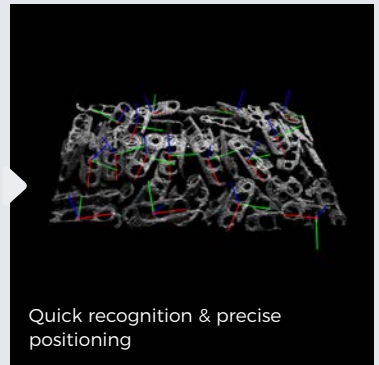

Quick recognition & precise positioning

Mech-DLK Deep Learning Software



- Intuitive graphical user interface
- Visualized model validation
- Fast training and easy integration
- Multi-language SDKs: C, C++, C#, etc.



Intuitive & efficient model training

Mech-Viz Robot Programming Software



- Task-oriented graphical programming interface
- One-click simulation
- Powerful algorithms
- Support for almost all major-brand robots



Robot accomplishes complex tasks

Mech-Eye Industrial 3D Cameras

High-performance industrial 3D cameras for the most demanding automation applications

Specification	LSR L	PRO M	PRO S	UHP-140
Recommended working distance	1200-3000 mm	1000-2000 mm	500-1000 mm	300 ± 20 mm
Near FOV	1200 × 1000 mm @ 1.2 m	800 × 450 mm @ 1.0 m	370 × 240 mm @ 0.5 m	135 × 90 mm @ 0.28 m
Far FOV	3000 × 2400 mm @ 3.0 m	1500 × 890 mm @ 2.0 m	800 × 450 mm @ 1.0 m	150 × 100 mm @ 0.32 m
Resolution	Depth map: 2048 × 1536	1920 × 1200	1920 × 1200	2048 × 1536
	RGB: 4000 × 3000 / 2000 × 1500			
Megapixels	/	2.3 MP	2.3 MP	3.0 MP
Point repeatability Z (σ) ^[1]	0.5 mm @ 3.0 m	0.2 mm @ 2.0 m	0.05 mm @ 1.0 m	2.6 μm @ 0.3 m
				Region ^[2] : 0.09 μm @ 0.3 m
VDI/VDE accuracy ^[3]	1.0 mm @ 3.0 m	0.2 mm @ 2.0 m	0.1 mm @ 1.0 m	0.03 mm @ 0.3 m
Typical capture time	0.5-0.9 s	0.3-0.6 s	0.3-0.6 s	0.6-0.9 s
Baseline	Approx. 380 mm	Approx. 270 mm	Approx. 180 mm	Approx. 80 mm
Dimensions	Approx. 459 × 77 × 86 mm	Approx. 353 × 57 × 100 mm	Approx. 265 × 57 × 100 mm	Approx. 260 × 65 × 142 mm
Weight	Approx. 2.9 kg	Approx. 1.9 kg	Approx. 1.6 kg	Approx. 1.9 kg
Light source	Red laser (638 nm, Class 2)	Blue LED (459 nm, RG2)		
Image sensor	Sony CMOS for high-end machine vision			
Operating temperature	-10-45°C	0-45°C		
Communication interface	Gigabit ethernet			
Input	24V DC, 3.75 A			
Safety and EMC	CE/FCC/VCCI/UKCA/KC			
IP rating	IP65			
Cooling	Passive			

**Mech-Eye
LSR L**

**Mech-Eye
PRO M**

**Mech-Eye
PRO S**

**Mech-Eye
UHP-140**

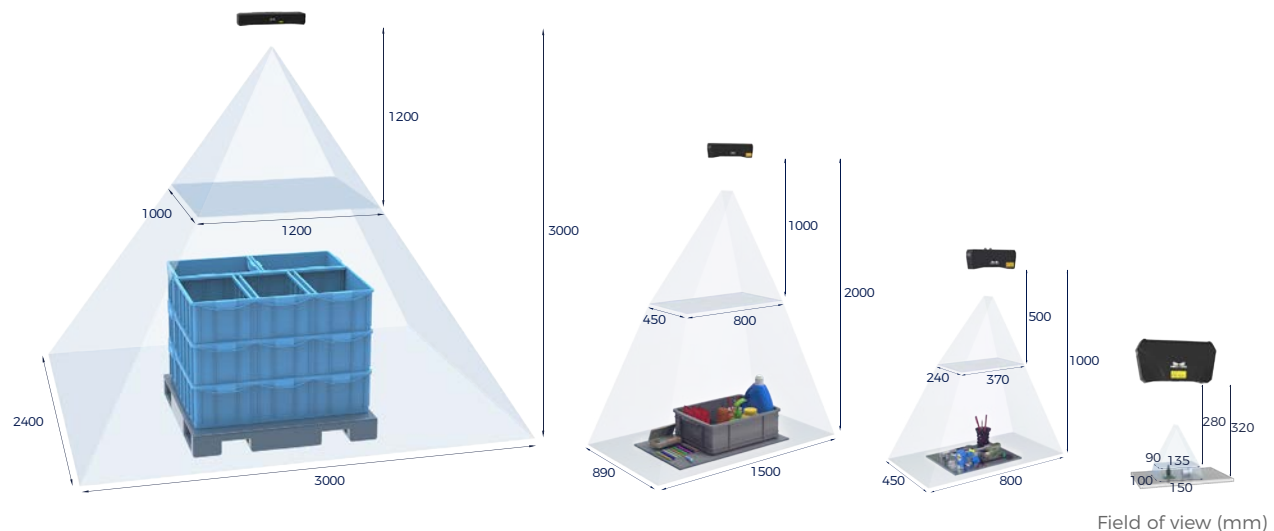

[1] One standard deviation of 100 Z-value measurements of the same point. The measurement target was a ceramic plate.

[2] One standard deviation of 100 measurements of the difference between the Z-value means of two same-sized regions. The measurement target was a ceramic plate.

[3] According to VDI/VDE 2634 Part II.

Mech-Eye Industrial 3D Cameras

- Detailed and accurate 3D point clouds
- Ambient light resistance
- Short capture time
- IP65 water and dust resistance
- Rugged aluminum alloy housing

Specification	DEEP	LOG M	LOG S	NANO	PRO XS
Recommended working distance	1200–3500 mm	800–2000 mm	500–1000 mm	300–600 mm	300–600 mm
Near FOV	1200 × 1000 mm @ 1.2 m	520 × 390 mm @ 0.8 m	360 × 250 mm @ 0.5 m	220 × 150 mm @ 0.3 m	220 × 160 mm @ 0.3 m
Far FOV	3500 × 2800 mm @ 3.5 m	1410 × 960 mm @ 2.0 m	710 × 490 mm @ 1.0 m	440 × 300 mm @ 0.6 m	420 × 320 mm @ 0.6 m
Resolution	Depth map: 2048 × 1536	1280 × 1024	1280 × 1024	1280 × 1024	1280 × 1024
	RGB: 2000 × 1500				
Megapixels	/	1.3 MP	1.3 MP	1.3 MP	1.3 MP
Point repeatability Z (σ) ^[1]	1.0 mm @ 3.0 m	0.3 mm @ 2.0 m	0.1 mm @ 1.0 m	0.1 mm @ 0.5 m	0.1 mm @ 0.5 m
VDI/VDE accuracy ^[2]	3.0 mm @ 3.0 m	0.3 mm @ 2.0 m	0.2 mm @ 1.0 m	0.1 mm @ 0.5 m	0.1 mm @ 0.5 m
Typical capture time	0.5–0.9 s	0.3–0.5 s	0.3–0.5 s	0.6–1.1 s	0.7–1.1 s
Baseline	Approx. 300 mm	Approx. 280 mm	Approx. 150 mm	Approx. 68 mm	Approx. 93 mm
Dimensions	Approx. 366 × 77 × 92 mm	Approx. 387 × 72 × 130 mm	Approx. 270 × 72 × 130 mm	Approx. 145 × 51 × 85 mm	Approx. 160 × 52 × 87 mm
Weight	Approx. 2.4 kg	Approx. 2.4 kg	Approx. 2.2 kg	Approx. 0.7 kg	Approx. 0.8 kg
Light source	Red Laser (638 nm, Class 2)	White LED (RG2)		Blue LED (459 nm, RG2)	
Image sensor	Sony CMOS for high-end machine vision	Other high-performance CMOS for high-end machine vision		Sony CMOS for high-end machine vision	Other high-performance CMOS for high-end machine vision
Operating temperature	-10–45°C	0–45°C			
Communication interface	Gigabit ethernet				
Input	24V DC, 3.75 A			24V DC, 1.5 A	
Safety and EMC	CE/FCC/VCCI/UKCA/KC	CE/FCC/VCCI		CE/FCC/VCCI/UKCA/KC	CE/FCC/VCCI
IP rating	IP65				
Cooling	Passive				

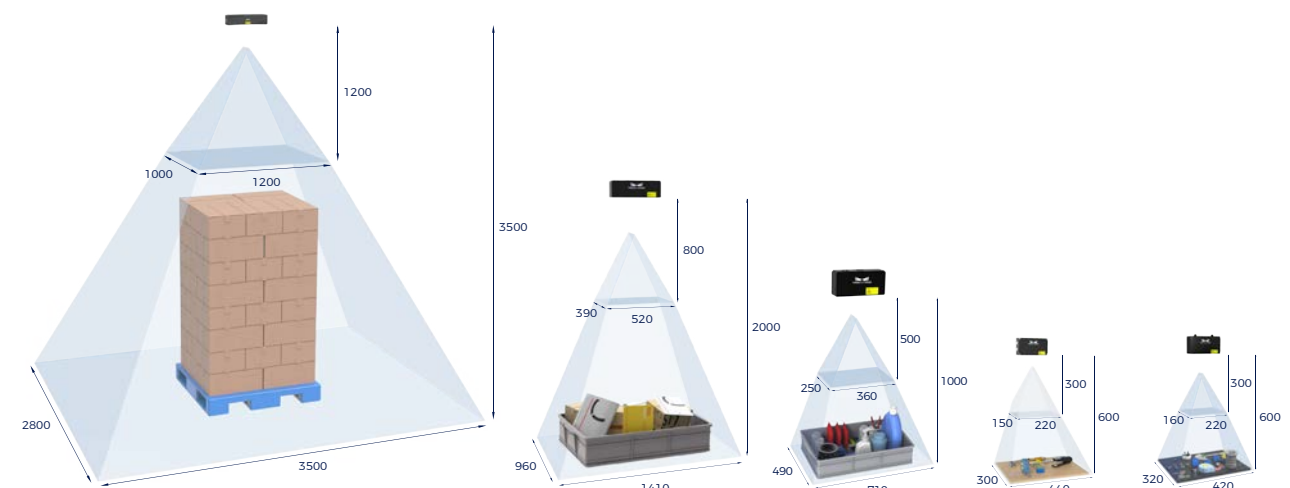

Field of view (mm)

[1] One standard deviation of 100 Z-value measurements of the same point. The measurement target was a ceramic plate.

[2] According to VDI/VDE 2634 Part II.

Mech-Eye 3D Laser Profiler LNX-8000 Series

For high-resolution industrial measurement and inspection applications.

Specification	LNX-8300	LNX-8080	LNX-8030
Data Points/Profile	4096		
Reference Distance(RD)	300 mm	245 mm	75 mm
Measurement Range Z	310 mm	80 mm	30 mm
Measurement Range X	230/310/430 mm	76/87/96 mm	32/34/37 mm
Resolution X	105 μ m	23.5 μ m	9 μ m
Repeatability Z	5 μ m	1 μ m	0.4 μ m
Linearity Z	\pm 0.02% of F.S.		
Scan Rate	3.3-15 kHz		
Dimensions	Approx. 195 x 60 x 105 mm	Approx. 182 x 65 x 119 mm	Approx. 130 x 65 x 105 mm
Weight	Approx. 1.2 kg	Approx. 1.6 kg	Approx. 0.9 kg
Laser	Blue (405 nm, Class 3R)		
Input Voltage	24V DC		
Max. Input Power	25 W		
Communication Interface	Gigabit Ethernet		
Operating Temperature	0-45° C		
Safety and EMC	CE/FCC/VCCI/UKCA/KC		
IP Rating	IP67		

LNX-8300

LNX-8080

LNX-8030

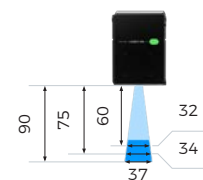
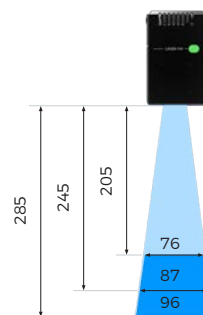
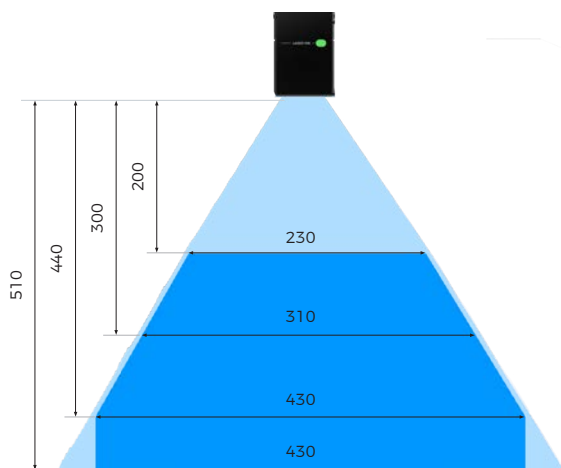

Field of view (mm)

Industrial 3D Camera Mech-Eye LSR L

Long-Range Working Distance



High Accuracy | Large FOV | Ambient Light Resistance

The next-gen Mech-Eye LSR L can generate accurate, complete, and detailed 3D point cloud data for a wide variety of objects under severe ambient light interference (> 30,000 lx).



Track links

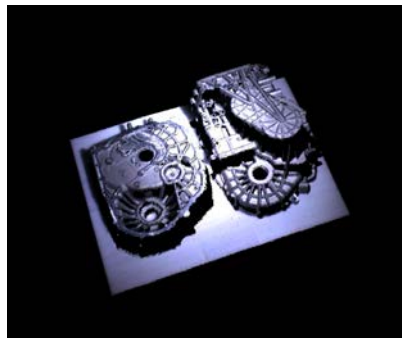

Gearbox housings



Reflective auto seat side panels

Point clouds captured by Mech-Eye LSR L under challenging light conditions of > 30,000 lx @ 2.0 m

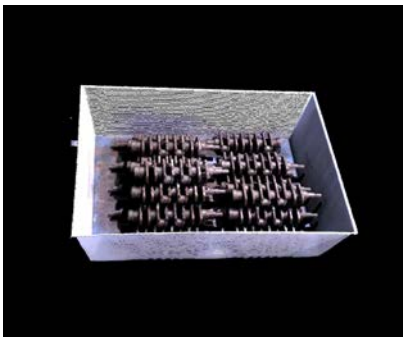

Crankshafts

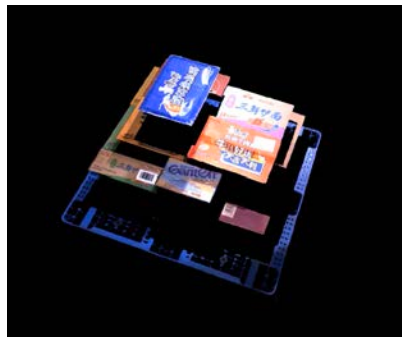

Colored cartons



Colored sacks

Point clouds captured by Mech-Eye LSR L under challenging light conditions of > 30,000 lx @ 2.0 m

Industrial 3D Camera

Mech-Eye PRO

Medium-Range Working Distance



High Accuracy | Fast Scanning Speed | Blue and White Light Options

Mech-Eye PRO delivers an extraordinary level of detail with super high accuracy. Capturing point clouds with accurate details takes as low as 0.3 s.

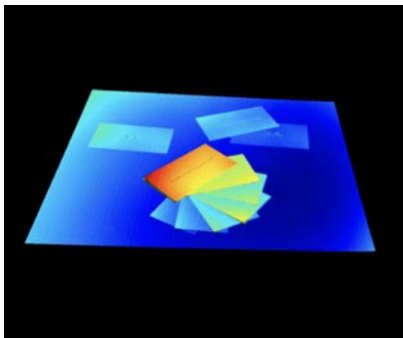

Business cards
Mech-Eye PRO S @ 0.7 m
Color rendered by height



Metal parts
Mech-Eye PRO M @ 2.0 m



Dark objects
Mech-Eye PRO S @ 0.8 m

Point clouds captured under light conditions of > 20,000 lx*



Reflective objects
Mech-Eye PRO S @ 0.6 m



Colored goods
Mech-Eye PRO M @ 2.0 m



Multicolored office supplies
Mech-Eye PRO S @ 0.7 m

Point clouds captured by color version under typical indoor lighting conditions

*Applicable to monochrome version

Industrial 3D Camera

Mech-Eye NANO

Short-Range Working Distance



Ultra-Small Size | High Accuracy | Ambient Light Resistance

Mech-Eye NANO (accuracy: 0.1 mm @ 0.5 m) can create 3D data of most complex parts with extraordinarily high accuracy. In space-critical applications, Mech-Eye NANO is easy to install and shows outstanding flexibility thanks to its ultra-small size (145 × 85 × 51 mm).

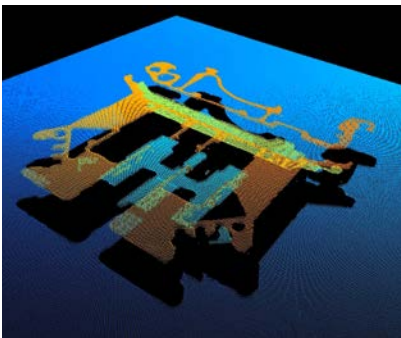

Precision component

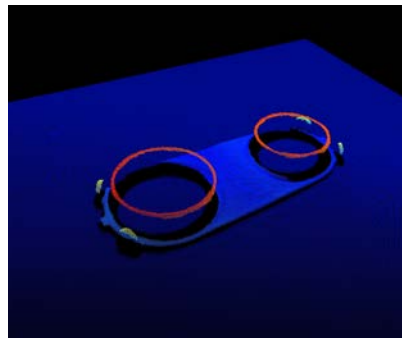

Thin objects
(only 0.6 mm thick)

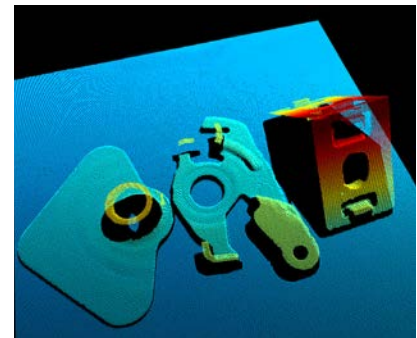

Various small workpieces

Point cloud examples captured by Mech-Eye NANO

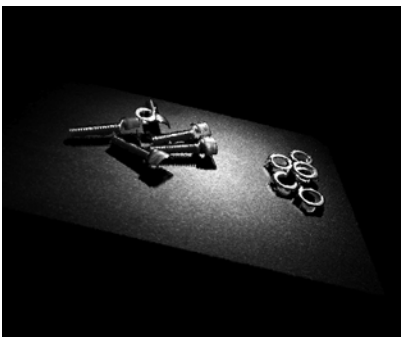

Screws and nuts



Car charging port

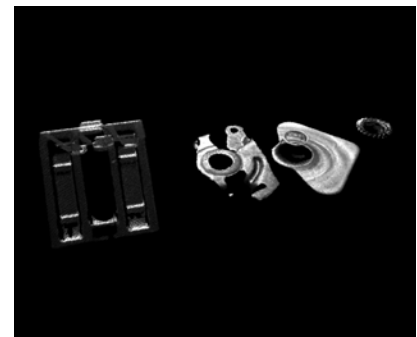

Small parts

Point cloud examples captured by Mech-Eye NANO

Mech-Eye 3D Laser Profiler LNX-8000 Series



- 4K resolution for high-resolution inspection and measurement
- Scan rate up to 15 kHz delivers accurate 3D data at a faster speed
- Single-Shot HDR to scan dark and reflective surfaces in one exposure

For high-precision measurement and inspection in industries such as consumer electronics, EV battery, and automotive.

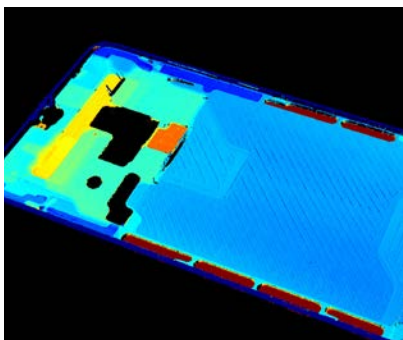

Smartphone housing



Chip pins
(submillimeter welding defects)

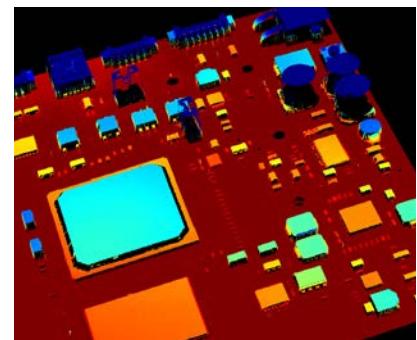

Circuit board

Point clouds obtained by Mech-Eye LNX-8080, color rendered by height

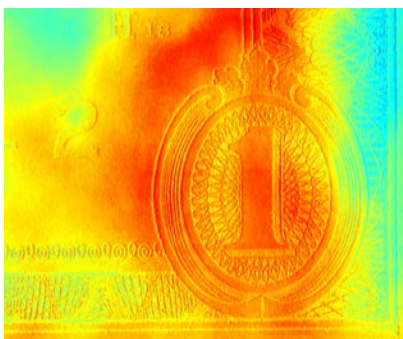

Paper money



Compressor rotor



Lithium battery cell

Point clouds obtained by Mech-Eye LNX-8080, color rendered by height

Industrial 3D Camera

Mech-Eye UHP-140

Short-Range Working Distance



Micron-Level Accuracy | Robust Anti-Reflection Performance | Advanced Image Fusion Algorithms

Mech-Eye UHP-140 is designed to inspect or measure the subtlest features and defects (accuracy: 0.03 mm @ 0.3 m; standard: VDI/VDE 2634 part II of Germany).

Coupled with advanced image fusion and anti-reflection 3D reconstruction algorithms, Mech-Eye UHP-140 can effectively reduce blind spots and generate high-quality point clouds of reflective and complex-shaped parts.

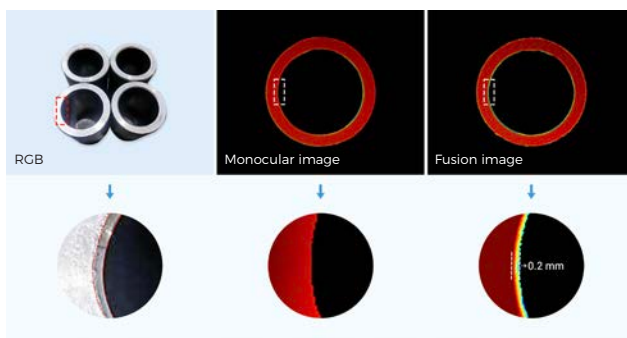

Round positioning hole with chamfer

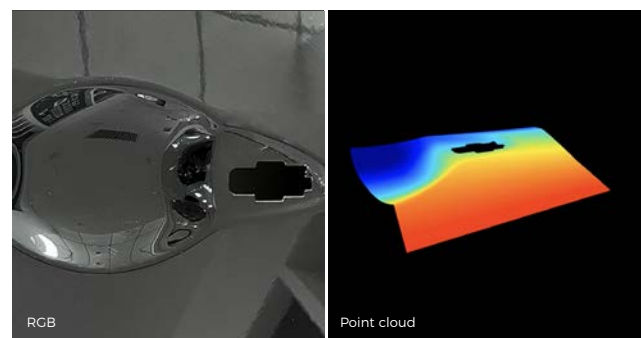

High brightness dented lacquered auto door; the handle position may easily scatter light

Mech-Eye UHP-140 @ 0.3 m, color rendered by height

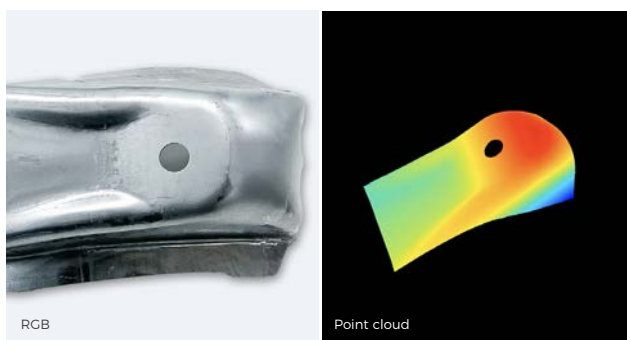

Reflective curved sheet metal part

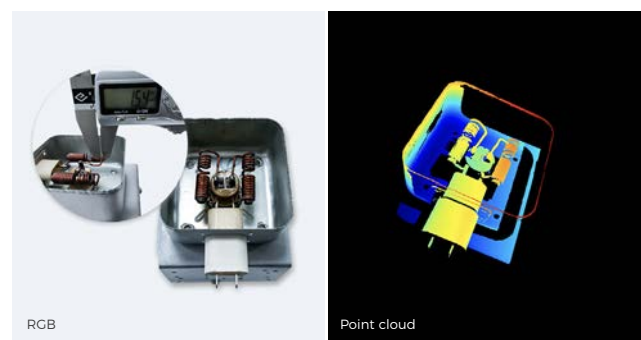

Reflective enameled copper wire with a diameter of about 1.5 mm

Mech-Eye UHP-140 @ 0.3 m, color rendered by height

Mech-Vision

Machine Vision Software

Mech-Vision is an industry-leading machine vision software. It is designed to quickly build vision applications, whether simple or complex. With Mech-Vision, users can manage a wide range of vision tasks, including identification, localization, inspection & gauging, etc.

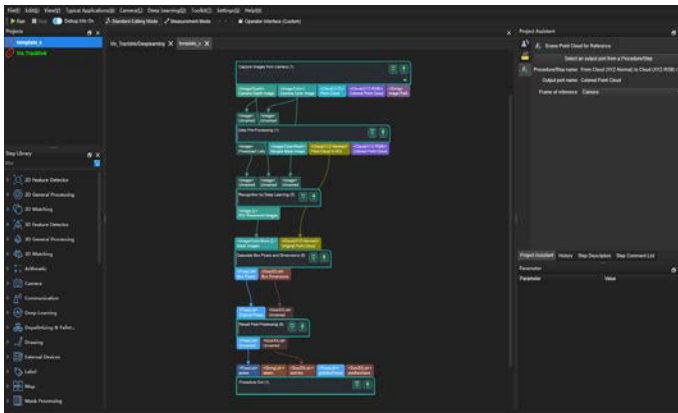

Build your vision applications efficiently

- Intuitive solution-oriented graphical user interface
- Drag-and-drop programming simplifies setup without writing a line of code
- Visualized parameter configuration and debugging

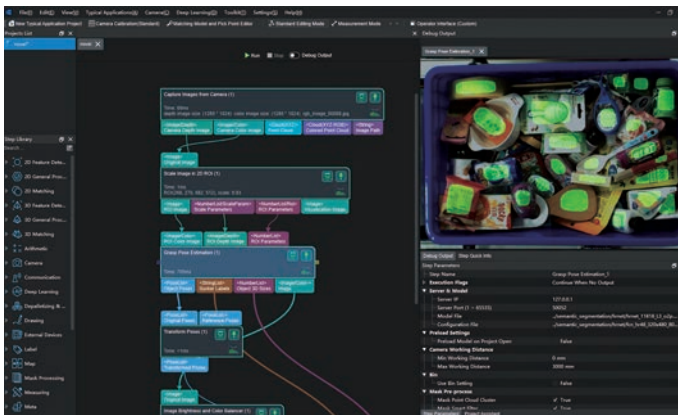

Manage complex vision applications with extensive tools

- Powerful algorithms: 2D/3D matching, deep learning, 2D/2.5D measurement, etc.
- Integrated machine vision tools: matching model, pick point editor, automatic calibration, caliper, etc.
- 3D Workpiece Picking delivers recognition results in 1 sec, enabling easier and faster deployment of various loading and handling applications.

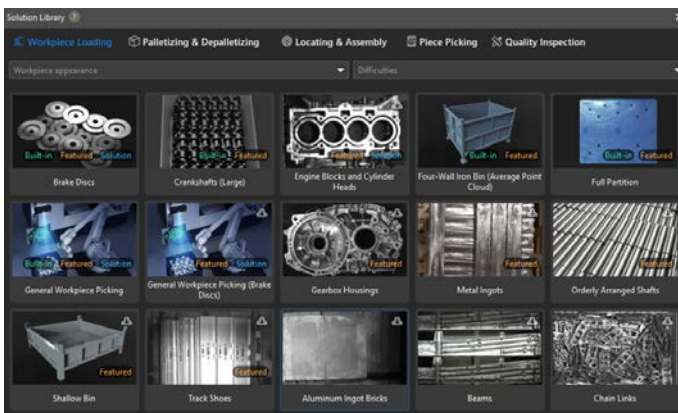

Develop vision applications easily and flexibly

- Robust Solution Library: get faster application deployment by adapting an existing project after simple modifications
- Support for embedded scripting, customization, and system integration
- Multiple languages: English, Japanese, Chinese, and Korean

Mech-Viz

Robot Programming Software

Mech-Viz is a software product for efficiently implementing robotic applications without writing a line of code. Mech-Viz enables robots to manage demanding automation tasks with excellent stability, extraordinary flexibility, and outstanding consistency.

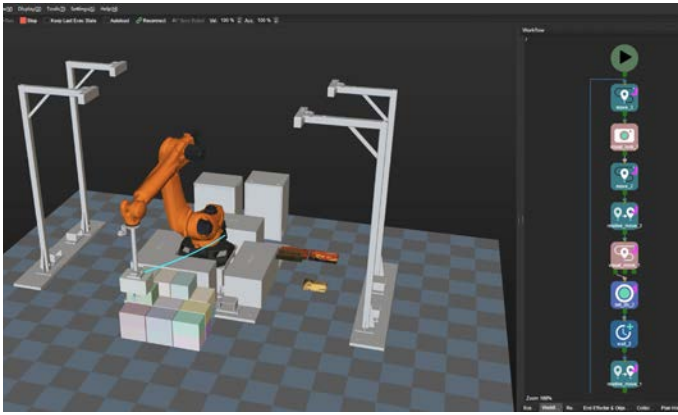
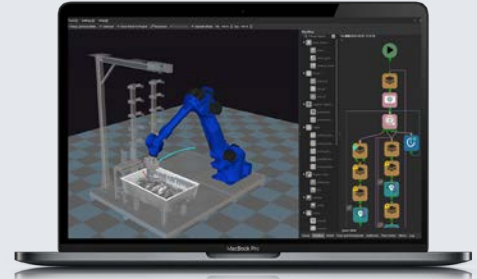

Intuitive Robot Programming

- Intuitive graphical user interface
- Code-free programming environment
- One-click simulation of robot path

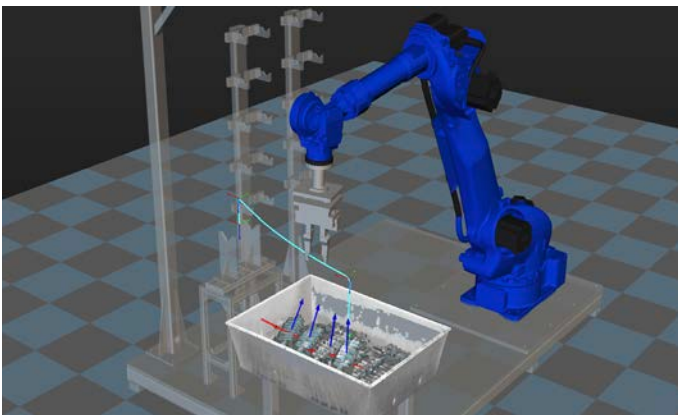

Powerful Algorithms for Reliable Robotic Operations

- Motion planning and collision detection
- Mixed palletizing & multi-pick depalletizing algorithms
- Picking strategies: multiple pick points, symmetry, etc.

ABB	KUKA	YASKAWA	FANUC	Kawasaki
NACHI	DENSO	UNIVERSAL ROBOTS	STÄUBLI	EFORT
GREE	ROKAE	ELITE ROBOTS	BEI TIAN ROBOTICS	TM ROBOT
ESTUN ROBOTICS	TURIN	AUBO	DOBOT	QJAR
HAK'S ROBOT	HYUNDAI	JAKA	SIASUN	DELTA

Flexible and Easy Implementation

- Support for almost all major-brand robots
- Provides robot path reporting and tracking to reduce debugging complexity and time significantly
- Multiple languages: English, Japanese, Chinese, and Korean

Mech-DLK

Deep Learning Software

Mech-DLK is a versatile deep learning software solving complex machine vision tasks. It enables users to rapidly train models and easily solve demanding vision applications, including overlapping object recognition and classification, complex defect detection, etc.

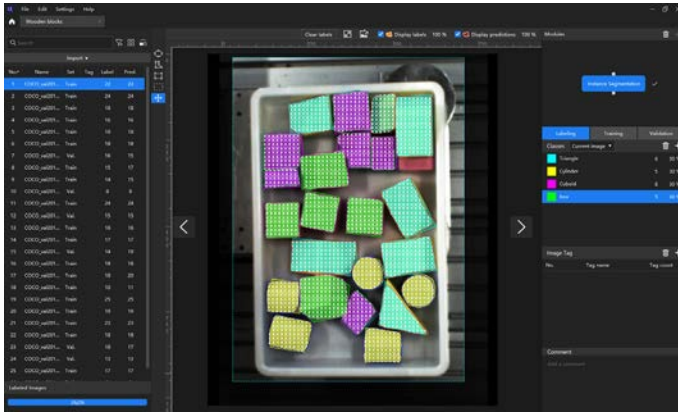

Train models efficiently without writing a line of code

- Intuitive code-free user interface
- Visualized model validation
- Advanced data augmentation: train models with smaller image sets
- **Finetune** function: leverage pre-trained models to expedite training, rather than train a model from scratch

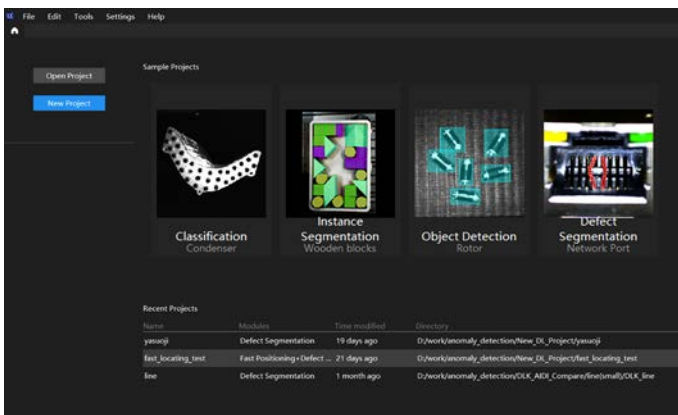

Manage complex machine vision tasks with speed and accuracy

- Manages complex vision applications with powerful algorithms such as fast positioning, defect segmentation, and instance segmentation
- Smart Labeling Tool and Template Tool simplify the labeling process, saving time and effort



Integrate your vision tasks into your production environment easily

- Multi-language SDKs: C, C++, C#, etc.
- Multiple languages: English, Japanese, Chinese, and Korean

Example Cases

Scan QR code
to watch videos



**Vision-Guided
Case Depalletizing**



**Vision-Guided
Case and Tote Depalletizing**



**Vision-Guided
Sack Depalletizing**



**Vision-Guided
Machine Tending of Drive Gears**



**Vision-Guided
EV Charging**



**Vision-Guided
Bin Picking of CV Joints**

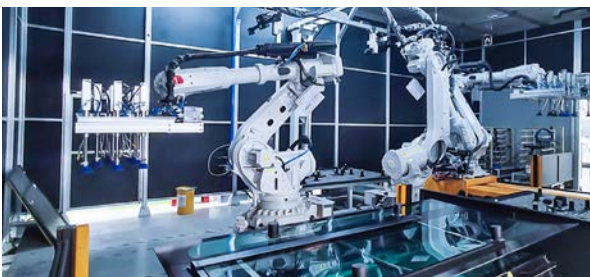

**Vision-Guided
Window Glass Gluing**



**Vision-Guided
Car Door Inner Panel Picking**

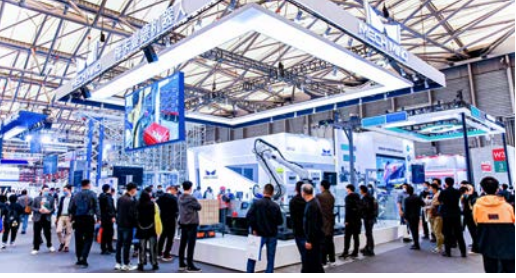

About Mech-Mind

Mech-Mind is an industry-leading company focusing on industrial 3D sensors and software suite for intelligent robotics. By combining 3D vision with AI technology, Mech-Mind brings automation to the next level and empowers partners and system integrators to manage the most challenging automation tasks, including bin picking, depalletizing & palletizing, picking & placing, and more.

One of the Highest-Funded AI + Robotics Companies

Founded in 2016, Mech-Mind has closed its Series C+ with total funding of > USD 200 million. Backed by top global investors including Sequoia Capital and Intel, Mech-Mind has been one of the highest-funded AI + robotics companies all over the world.

World-Class Team with Deep Technical Knowledge

Mech-Mind assembles a world-class team of 700+ amazing individuals. Our global team with highly qualified experts provides deep technical knowledge in 3D sensing, vision and robotics algorithms, robotics software, and intelligent robotic solutions.

Create Success Together with Partners and Integrators

Excellent usability, approved quality, high flexibility, comprehensive service, and competitive price, that's what we stand for and how we help our customers and partners to exceed in their business. Our mature solutions empower system integrators and partners to solve the most demanding applications and bring automation to the next level.

3000+ Applications Implemented for 1000+ Global Customers

Mech-Mind partnered with industry-leading enterprises and has deployed 3000+ applications in 50+ regions. By delivering cutting-edge technology and reliable solutions, Mech-Mind has created visible ROI for 1000+ global customers across diverse industries, including automotive, construction machinery, logistics, home appliances, food and beverage, etc.

3000+ applications

1000+ customers

700+ employees

50+ regions

Customers and Partners



Compatible with Major-Brand Robots



3D VISION & AI FOR ROBOTS AND MORE



Mech-Mind Robotics Technologies Ltd.

Website: www.mech-mind.com

E-mail: info@mech-mind.net

Contact Sales: 0086-571-82340963
